



CHAPPAQUA
Central School District

#WeAreChappaqua

Full Day Instruction HGHS

April 7, 2021
Update

ANTICIPATED START DATE Adjusted: APRIL 19

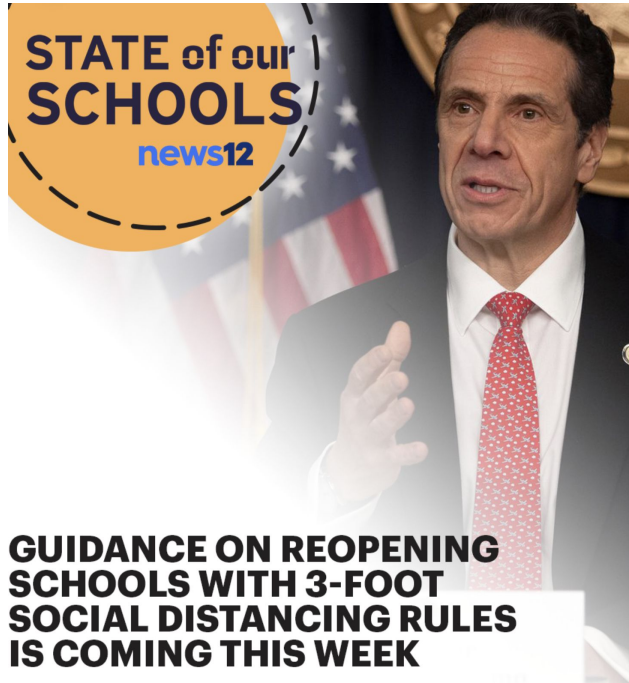

Considerations

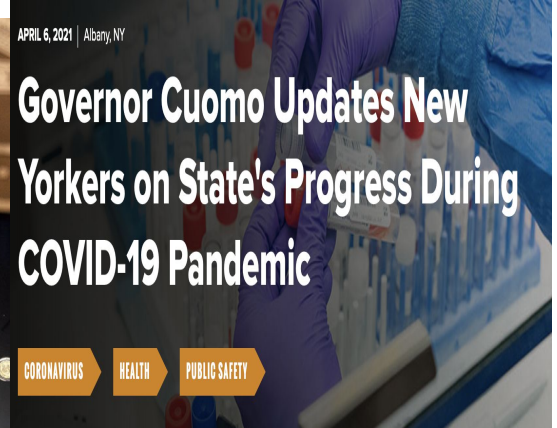

4,533 Patient Hospitalizations Statewide

937 Patients in the ICU; 591 Intubated

Statewide Positivity Rate is 4.33%

47 COVID-19 Deaths in New York State Yesterday

Goal

Safely support students with full-day instruction

- Incremental moves - assessed before each next step



How Many Students On Campus?

- Current cohort groups for first two weeks
- Current full-time students stay full time
- Evaluate before moving to all students in at the same time

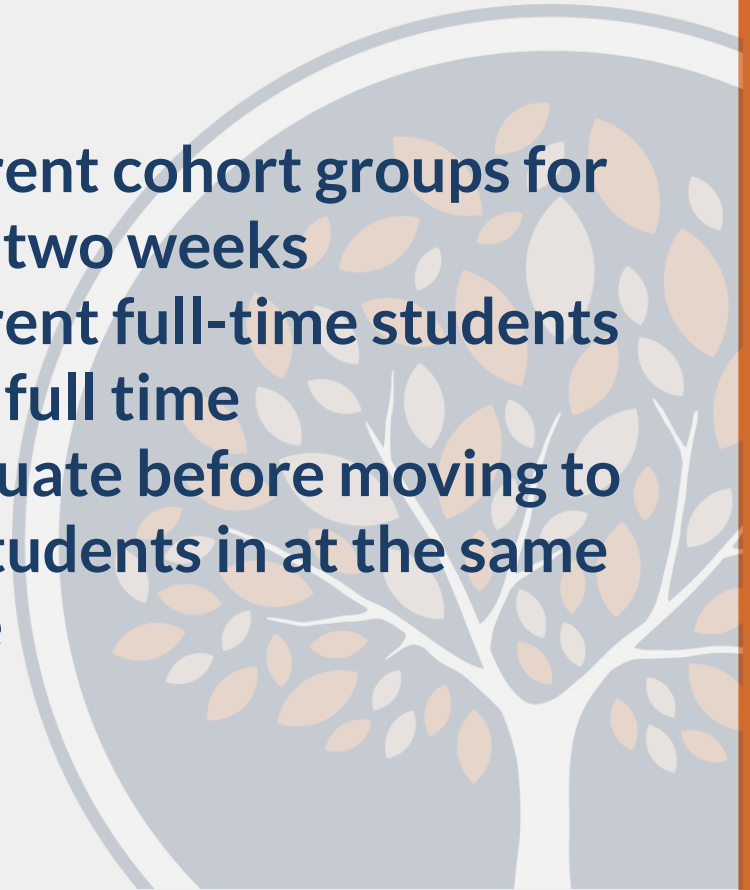

Proposed Schedule - Week 1

BLUE		ORANGE		ORANGE	BLUE		ORANGE	
Mon 4/19		Tue 4/20		Wed 4/21	Thu 4/22		Fri 4/23	
DAY 1		DAY 2		W1 (ODD)	DAY 3		DAY 4	
7:45-8:45		7:45-8:45		7:45-8:30	7:45-8:45		7:45-8:45	
Course 1		Course 2		Course 1	Course 3		Course 4	
8:50-9:50		8:50-9:50		8:35-9:20	8:50-9:50		8:50-9:50	
Course 2 (SC- 4)		Course 3 (SC-1)		Course 3	Course 4 (SC-2)		Course 1 (SC-3)	
9:55-10:50		9:55-10:50		9:25-10:10	9:55-10:50		9:55-10:50	
Course 3		Course 4		Course 5	Course 1		Course 2	
10:55-11:25	10:55-11:50	10:55-11:25	10:55-11:50	10:15-11:00	10:55-11:25	10:55-11:50	10:55-11:25	10:55-11:50
EARLY LUNCH	Course 5	EARLY LUNCH	Course 6	Course 7	EARLY LUNCH	Course 7	EARLY LUNCH	Course 8
11:30-12:25	11:55-12:25	11:30-12:25	11:55-12:25	PD / ACTIVITIES	11:30-12:25	11:55-12:25	11:30-12:25	11:55-12:25
Course 5	LATE LUNCH	Course 6	LATE LUNCH		Course 7	LATE LUNCH	Course 8	LATE LUNCH
12:30-1:30		12:30-1:30			12:30-1:30		12:30-1:30	
Course 6 (SC-8)		Course 7 (SC-5)			Course 8 (SC-6)		Course 5 (SC-7)	
1:35-2:35		1:35-2:35			1:35-2:35		1:35-2:35	
Course 7		Course 8			Course 5		Course 6	

Proposed Schedule - Week 2

ORANGE		BLUE		BLUE	ORANGE		BLUE	
Mon 4/26		Tue 4/27		Wed 4/28	Thu 4/29		Fri 4/30	
DAY 1		DAY 2		W2 (EVEN)	DAY 3		DAY 4	
7:45-8:45		7:45-8:45		7:45-8:30	7:45-8:45		7:45-8:45	
Course 1		Course 2		Course 1	Course 3		Course 4	
8:50-9:50		8:50-9:50		8:35-9:20	8:50-9:50		8:50-9:50	
Course 2 (SC- 4)		Course 3 (SC-1)		Course 3	Course 4 (SC-2)		Course 1 (SC-3)	
9:55-10:50		9:55-10:50		9:25-10:10	9:55-10:50		9:55-10:50	
Course 3		Course 4		Course 5	Course 1		Course 2	
10:55-11:25	10:55-11:50	10:55-11:25	10:55-11:50	10:15-11:00	10:55-11:25	10:55-11:50	10:55-11:25	10:55-11:50
EARLY LUNCH	Course 5	EARLY LUNCH	Course 6	Course 7	EARLY LUNCH	Course 7	EARLY LUNCH	Course 8
11:30-12:25	11:55-12:25	11:30-12:25	11:55-12:25	PD / ACTIVITIES	11:30-12:25	11:55-12:25	11:30-12:25	11:55-12:25
Course 5	LATE LUNCH	Course 6	LATE LUNCH		Course 7	LATE LUNCH	Course 8	LATE LUNCH
12:30-1:30		12:30-1:30			12:30-1:30		12:30-1:30	
Course 6 (SC-8)		Course 7 (SC-5)			Course 8 (SC-6)		Course 5 (SC-7)	
1:35-2:35		1:35-2:35			1:35-2:35		1:35-2:35	
Course 7		Course 8			Course 5		Course 6	

Commitment and remote instruction

- Remote instruction will remain an option
- Requiring commitment for in-person or remote every two weeks



Arrival and Dismissal

- Arrival: 7:15-7:45
- Dismissal: 2:35
- Operoo check-in with device

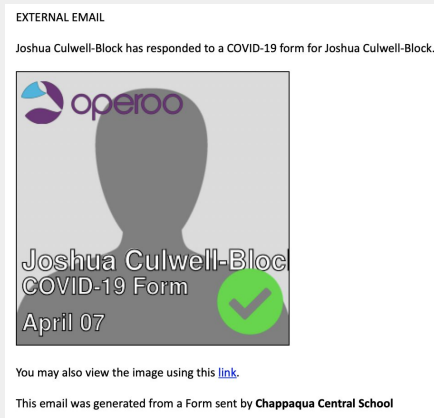

Social Distancing In Classes

- 22 desks in rooms
- 3 feet of distancing
- Desk shields



Lunch



- 30 minutes
- Good weather - outside
- Rain - tents/inside
- Pre-order lunch or bring from home
- Camp chair optional
- Open campus for seniors

Unassigned Time and Study Halls

- Study Halls in Cafeteria and Academic Commons
- Will reassess for outside seating

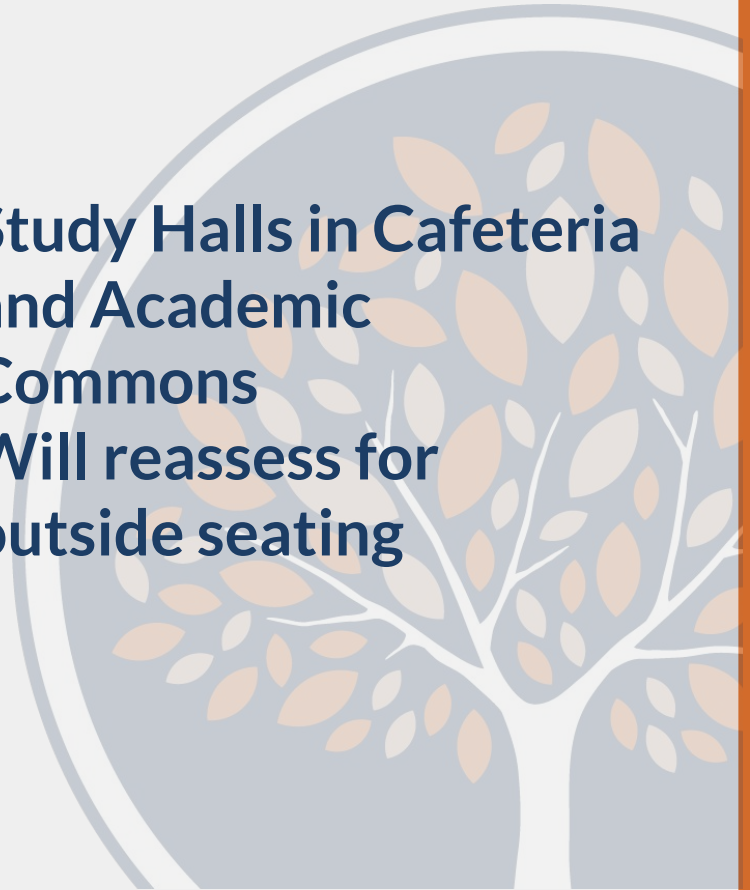

Next Steps

- Delivery of desks shields
- Installation of tents
- Adjustments to Operoo
- April 15: Email update
- April 19: Anticipated start

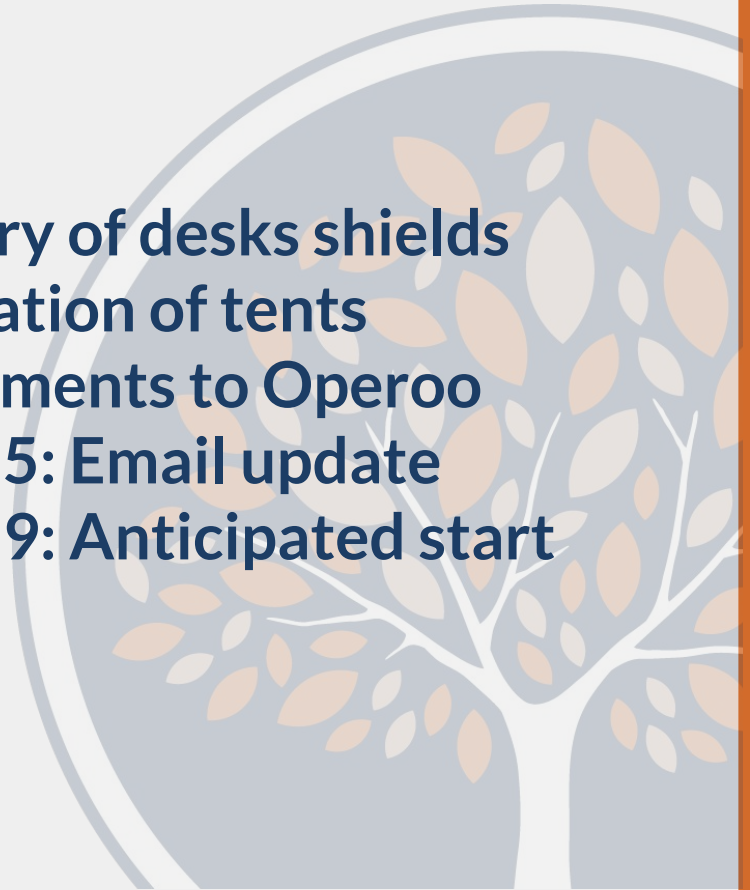

COVID Reporting

We need your help

